

This graphic has been prepared by Boffa Miskell Limited on the specific instructions of our Client. It is solely for our Client's use in accordance with the agreed scope of work. Any use or reliance by a third party is at that party's own risk. Where information has been supplied by the Client or obtained from other external sources, it has been assumed that it is accurate. No liability or responsibility is accepted by Boffa Miskell Limited for any errors or omissions to the extent that they arise from inaccurate information provided by the Client or any external source.

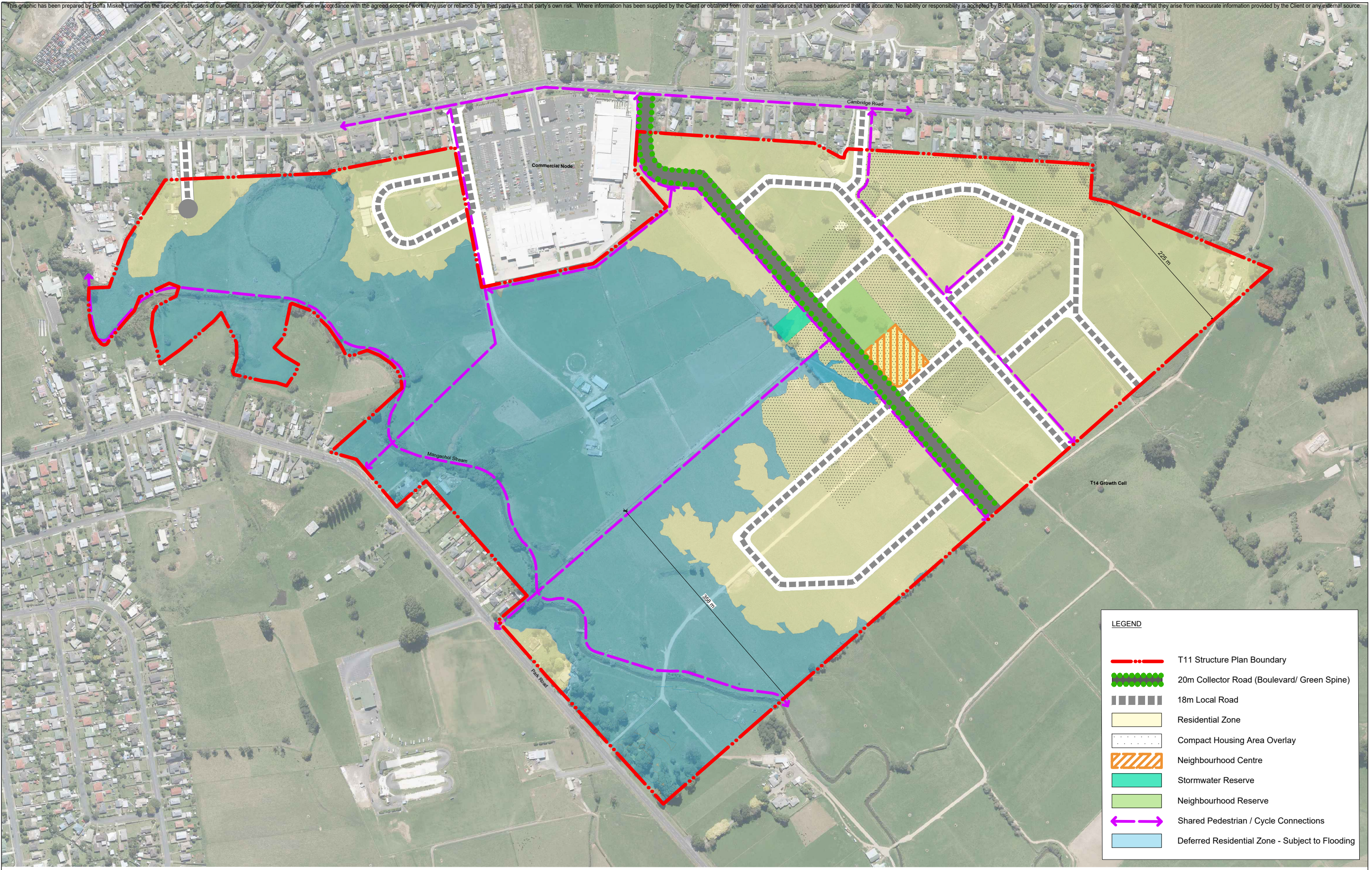

Boffa Miskell Limited  
Level 3, SouthBloc  
140 Anglesea Street  
PO Box 1094, Hamilton 3240, New Zealand  
Tel: +64 7 960 0006  
www.boffamiskell.co.nz

**NOTES**  
CONTRACTORS TO VERIFY ALL DIMENSIONS ON SITE PRIOR TO COMMENCING WORK;  
CONTRACTORS ARE RESPONSIBLE FOR CONFIRMING THE LOCATION OF ALL UNDERGROUND SERVICES ON SITE PRIOR TO COMMENCING WORK;  
FIGURED DIMENSIONS TO BE TAKEN IN PREFERENCE TO SCALED DIMENSIONS.

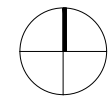

REV	DATE	DESCRIPTION
M	05.02.2020	Structure Plan Updated
N	12.02.2020	Structure Plan Updated
P	27.03.2020	Structure Plan Updated
Q	25.06.2020	Boundary Adjustment
G	21.06.2019	Structure Plan Updated
H	26.06.2019	Structure Plan Updated
I	07.08.2019	Structure Plan Updated
J	22.08.2019	Structure Plan Updated
K	02.09.2019	Structure Plan Updated
L	15.01.2020	Structure Plan Updated



CLIENT  
Waipā District Council

CONSULTANTS  
SGA  
Tonkin & Taylor

**FINAL**

**Te Awamutu T11 Structure Plan**

T11 STRUCTURE PLAN

Design Mhu	Scale 1:2500 @ A1 1:5000 @ A3	Date 25.06.2020
Drawn BFo		
Check Appv'd		
DRAWING NO. <b>H18070_T11_001</b>	REVISION <b>Q</b>	

U:\2018\H18070\_DM\Waipa\_District\_T11\_Structure\_Plans\_Stage\_1\CAD\T11\_CAD\H18070\_T11\_Base12.dwg